Languages of Southeast Asia

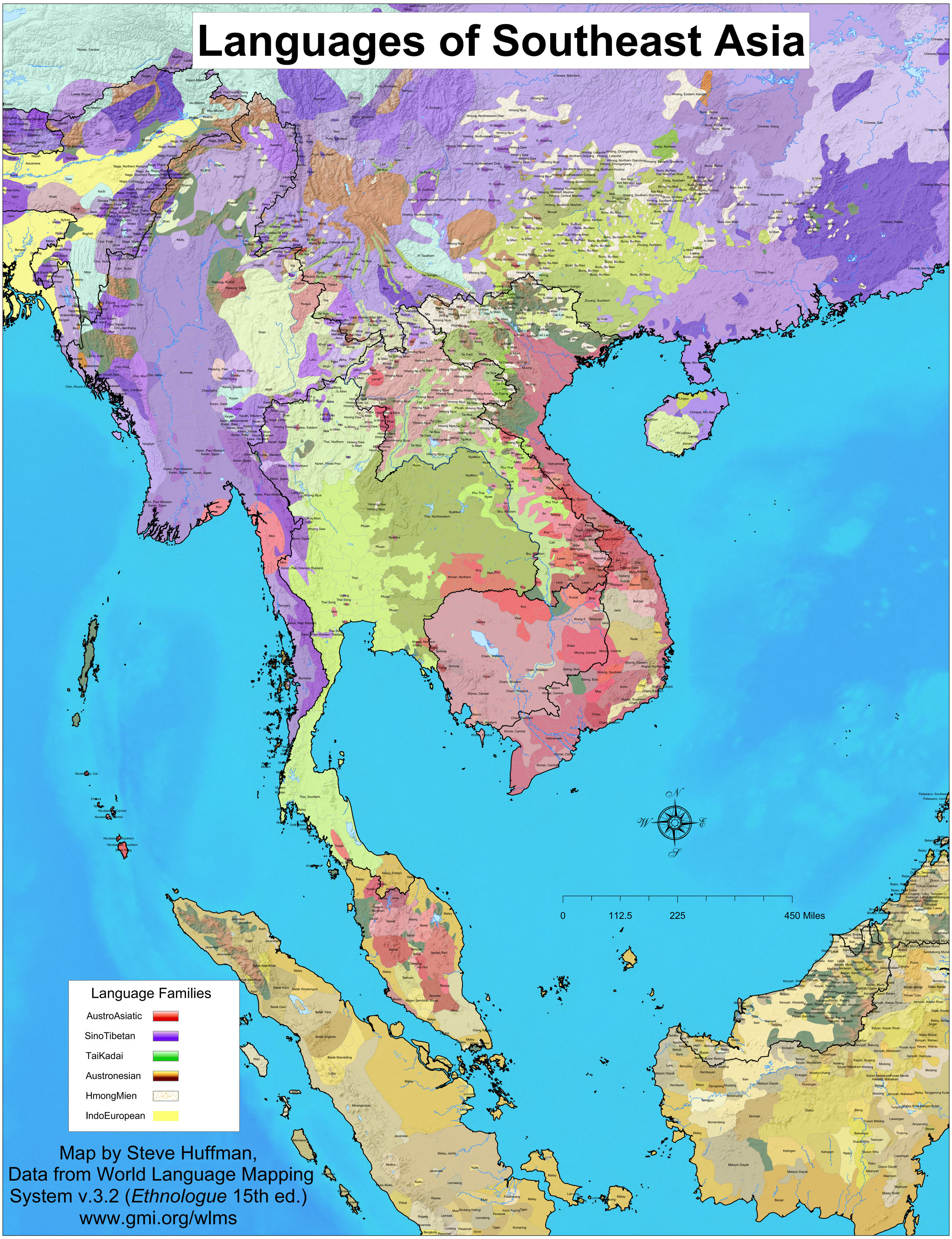

Map by Steve Huffman,
Data from World Language Mapping System v.3.2 (*Ethnologue* 15th ed.)
www.gmi.org/wlms